

A	187,46 mq x 6,95 m =	1190,37 mc
B	71,72 mq x 5,825 m =	417,77 mc
C	8,95 mq x 6,28 m =	56,21 mc
D	26,73 mq x 3,24 m =	86,61 mc
E	1,85 mq x 2,55 m =	4,71 mc
TOTALE =		1756,67 mc

DIMOSTRAZIONE CALCOLO VOLUME

giorgiopradaelcaarchitetti

Via ugo foscolo 17
31021 mogliano veneto - TV
telefono 041.455777
fax 041.4586409
email: giopradaelca@gp-studio.191.it
pec: giorgiopradaelca@archiworldnetpec.it

committente
ANTAL s.a.s.
BORTOLOTT Alessandro

comune
MOGLIANO VENETO (TV)
via Marconi 12 - 14
toglio 6 - mappale 1777

oggetto
Piano di Recupero
di iniziativa privata
180 MC

lavabi
3

Stato di fatto
Rilievo fabbricato

scale
1:200

Il progettista

le ditte

progettista
doc. spoglio
di studio
19.11.2012
aggiornamento
file
Antal-01_Par-03s

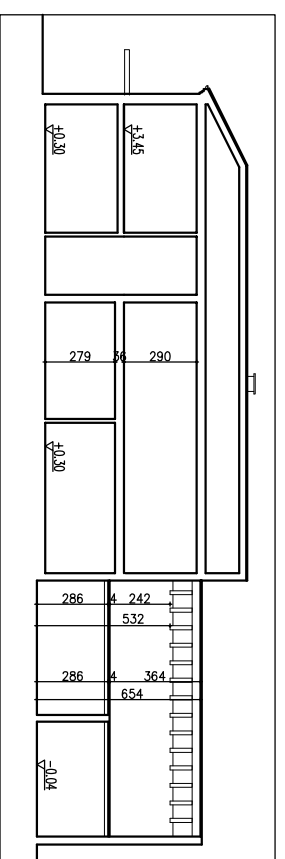

SEZIONE A-A

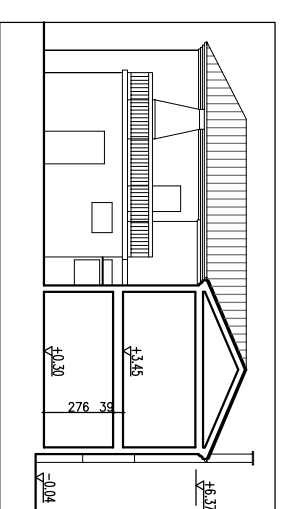

SEZIONE B-B

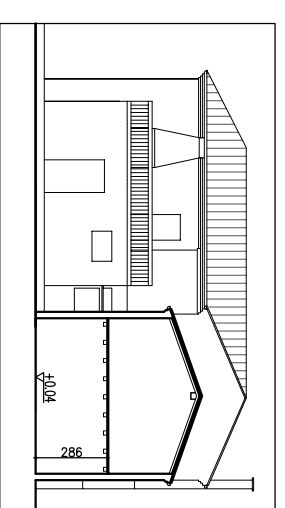

SEZIONE C-C

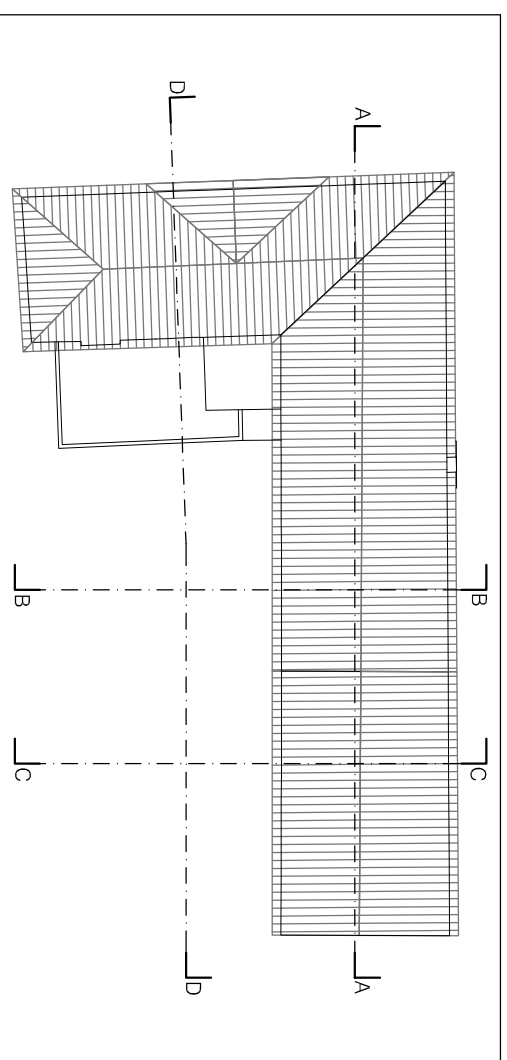

PIANTA COPERTURA

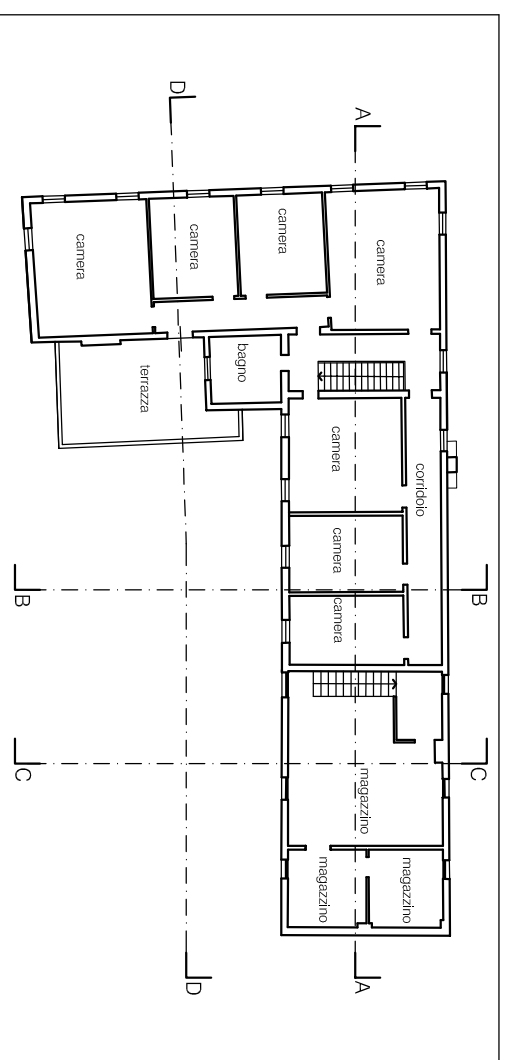

PIANTA PIANO PRIMO

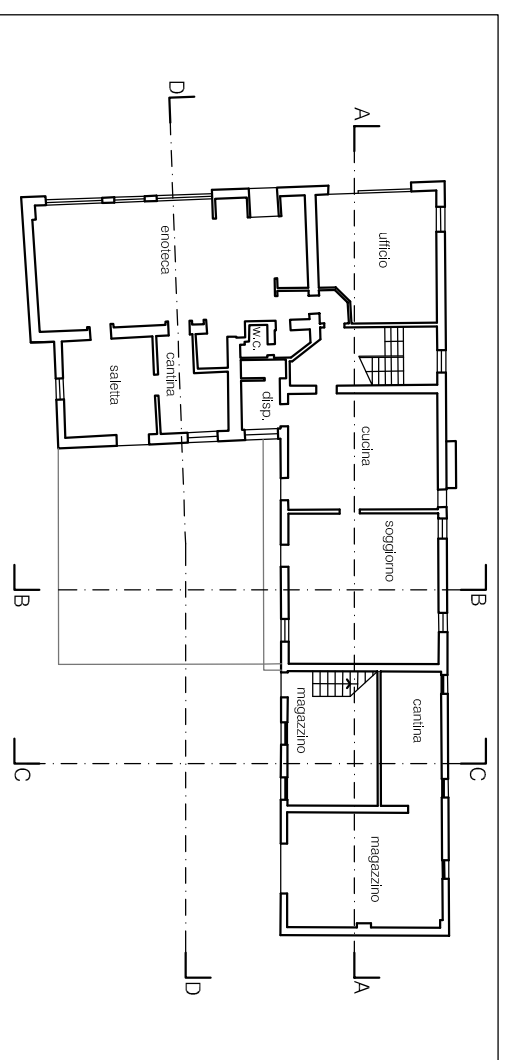

PIANTA PIANO TERRA

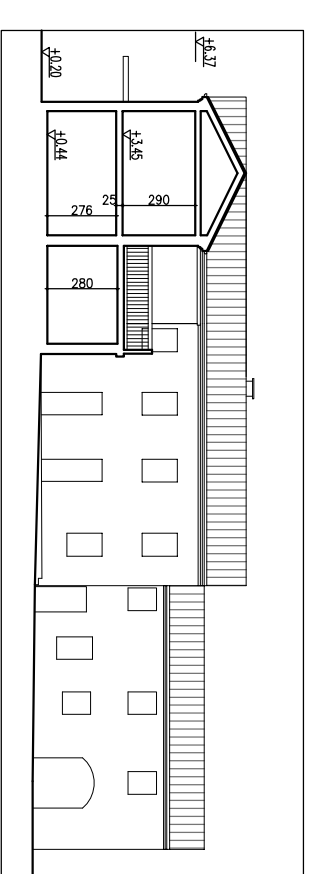

SEZIONE D-D

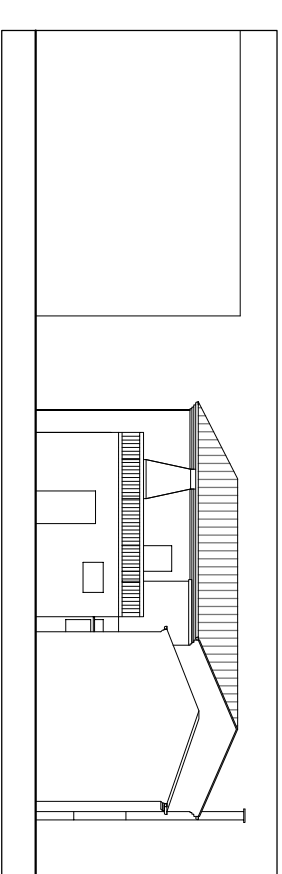

PROSPETTO EST

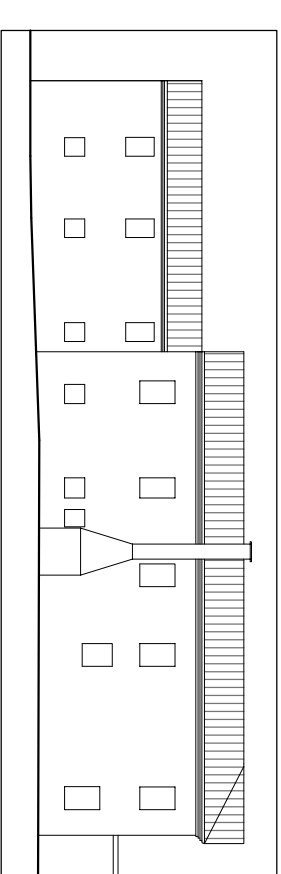

PROSPETTO NORD

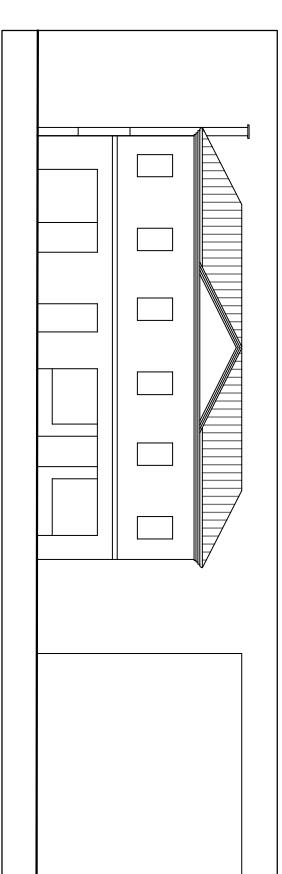

PROSPETTO OVEST

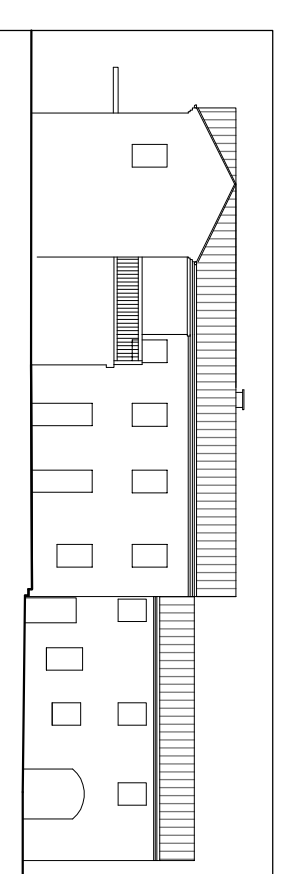

PROSPETTO SUD